Polar Field Planning Process

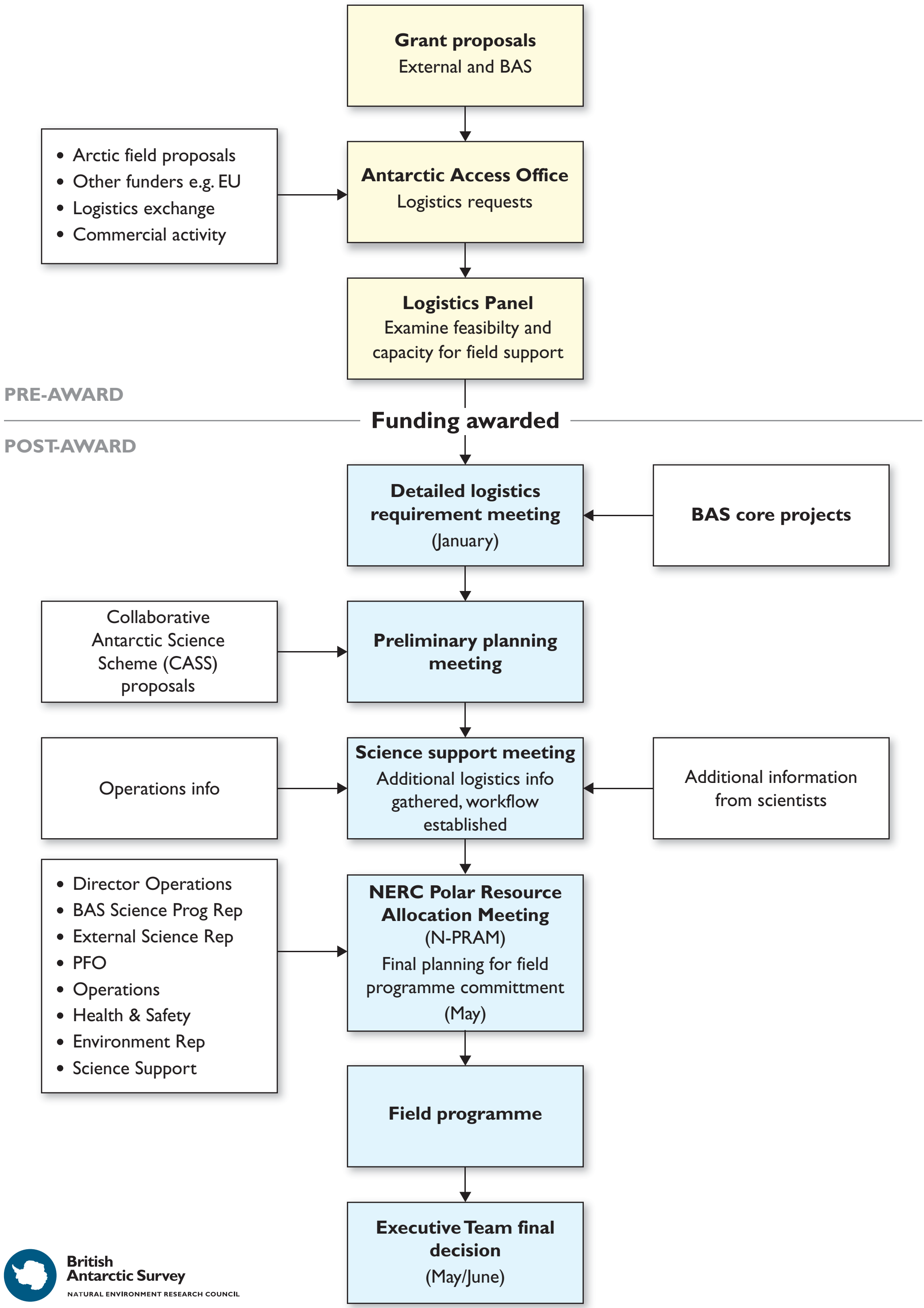

British Antarctic Survey
NATURAL ENVIRONMENT RESEARCH COUNCIL